

Patient report

Bio-Rad DATE: 12/11/2018
D-10 TIME: 11:05 AM
S/N: #DJ4I016123 Software version: 4.20-2
Sample ID: 10151419
Injection date 12/11/2018 09:56 AM
Injection #: 20 Method: HbA1c
Rack #: --- Rack position: 1

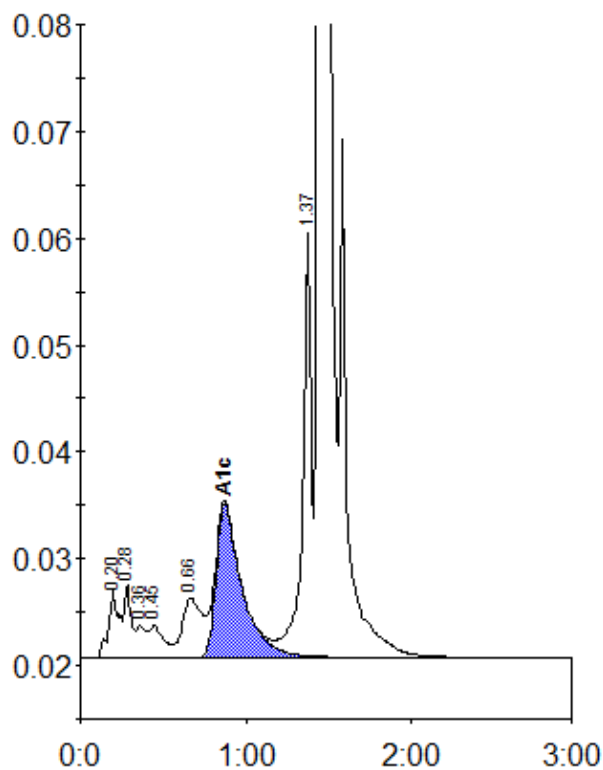

Peak table - ID: 10151419

Peak	R.time	Height	Area	Area %
A1a	0.20	6228	28253	1.1
A1b	0.28	6859	19646	0.8
Unknown	0.36	2960	10847	0.4
F	0.45	3044	19176	0.8
LA1c/CHb-1	0.66	5592	45000	1.8
A1c	0.87	14393	155721	8.3
P3	1.37	40381	148193	5.9
A0	1.44	652237	2066398	82.9
Total Area:			2493234	

Concentration:	%
A1c	8.3